

BoCC

RESOLUTION NO. 21- 418

BOARD OF COUNTY COMMISSIONERS
COUNTY OF EL PASO, STATE OF COLORADO

WHEREAS, pursuant to §§29-1-203, 30-11-101(l)(d), 30-11-103, and 30-11-107(1)(a), C.R.S., the Board of County Commissioners of El Paso County, Colorado (hereinafter "Board") has the authority to enter into contracts with other governmental entities and to make contracts affecting county property; and

WHEREAS, El Paso County has had informal agreements with the United States Forest Service dating back to 1968 regarding the maintenance of various roads through the Pikes Peak National Forest, including Old Stage Road, Gold Camp Road, and Mount Herman Road; and

WHEREAS, the Cooperative Forest Road Agreement between the County and the Forest Service attached hereto as Exhibit A and incorporated herein by reference establishes a formal cooperative relationship for the improvement and maintenance of certain forest roads for the benefit of El Paso County citizens and visitors; and

WHEREAS, the Board of County Commissioners has determined that it would serve the best interests of the public to approve and enter into this Cooperative Agreement.

NOW, THEREFORE, BE IT RESOLVED, that the Board of County Commissioners of El Paso County, Colorado, hereby approves the Cooperative Forest Road Agreement between the County of El Paso, Colorado and the USDA, Forest Service.

DONE THIS 9th day of November 2021, at Colorado Springs, Colorado.

ATTEST

BOARD OF COUNTY COMMISSIONERS
OF EL PASO COUNTY, COLORADO

By: _____

County Clerk and Recorder



By: _____

Stan VanderWerf, Chair

Chuck Broerman
11/10/2021 10:49:55 AM
Doc \$0.00 22
Rec \$0.00 Pages

El Paso County, CO



221208533

FS Agreement No. 22-RO-11021200-001

Cooperator Agreement No. _____

COOPERATIVE FOREST ROAD AGREEMENT
Between The
COUNTY OF EL PASO, COLORADO
And The
USDA, FOREST SERVICE
PIKE AND SAN ISABEL NATIONAL FORESTS
CIMARRON AND COMANCHE NATIONAL GRASSLANDS
(PSICC)

PARTIES TO AGREEMENT: This agreement, made and entered into this the _____ day of _____, 2021, by and between the County of El Paso, Colorado, by and through the El Paso County Board of County Commissioners, hereinafter referred to as "El Paso County," and the USDA, Forest Service Pike and San Isabel National Forests, Cimarron and Comanche National Grasslands (PSICC), hereinafter referred to as the "U.S. Forest Service."

PURPOSE OF AGREEMENT: The purpose of this agreement is to set forth the general terms and conditions, acceptable to the parties hereto, for the cooperative planning, survey, design, construction, reconstruction, improvement, and maintenance of certain Forest Roads in El Paso County, State of Colorado, pursuant to the provisions of 16 U.S.C. 532-538, 23 U.S.C. 205, and the regulations issued by the Secretary of Agriculture.

The Congress has, from time to time, authorized and appropriated funds for "Forest Roads," which are defined as "those Forest roads of primary importance for the protection, administration, and utilization of the National Forests, or where necessary, for the use and development of the resources upon which communities within or adjacent to the National Forests are dependent." Recognizing that substantial benefits will accrue to the Nation and to the State from the construction, reconstruction, improvement, maintenance, and use of certain Forest roads and roads on the State or local road system over which El Paso County has/have jurisdiction, and further that such roads carry substantial volumes of public service traffic as well as National Forest traffic, and further that El Paso County has/have road construction, reconstruction, improvement, maintenance, and right-of-way acquisition facilities available to assist in the accomplishment of the work, it is accordingly deemed fitting and desirable to the parties hereto to express by this agreement the general terms of their mutual cooperation in that regard to achieve the maximum benefits therefrom in the public interest.

1. **INTENT TO COOPERATE.** It is the intention of the parties under this agreement to cooperate as follows:



- a. Agree that certain roads under the jurisdiction of El Paso County or the U.S. Forest Service which serve the National Forest and also carry traffic which is properly the responsibility of El Paso County should be maintained and, if necessary, improved to a standard adequate to accommodate safely and economically all traffic which uses such roads.
 - b. Agree on the identification of roads or road segments which meet the criteria in item a by a listing and appropriate maps.
 - c. Provide for formal meetings and informal consultation on a regular basis to discuss and agree on action with respect to the roads identified pursuant to item b.
 - d. Provide for regular and adequate maintenance of the roads identified in item b, including the assignment of maintenance responsibilities.
 - e. Provide for entering into project agreements when improvements of a road under the jurisdiction of one party is to be financed in whole or in part from funds or resources provided by the other party.
 - f. Provide for appropriate jurisdictional status of roads through transfer of easements and acquisition of easements by the appropriate party.
2. **IDENTIFICATION OF ROADS.** A list of roads and segments of roads which meet the criteria set forth in item 1a is agreed upon and is marked "Schedule A" and attached as part of this agreement. Schedule A may be modified from time to time by agreement between El Paso County and U.S. Forest Service, by adding or removing roads or road segments, or by altering the description of a road or road segments, to give it proper identity. Each such modification shall be indicated by a revised Schedule A bearing the signatures of the parties or their authorized representatives and the effective date of the revision.
3. **MAINTENANCE PLANS.** At the annual meeting provided for in item 6, plans for maintaining the roads listed in Schedule A shall be agreed upon. Such plans shall include assignment of responsibility for maintenance or particular elements of maintenance to El Paso County or U.S. Forest Service for each road or segment of road listed in Schedule A. To the extent practical, and subject to availability of funds, responsibility for maintenance shall be assigned in proportion to use for which each party is properly responsible.

Maintenance shall include preserving and keeping the roads, including structures and related facilities as nearly as possible in their original condition as constructed or reconstructed to provide satisfactory and safe road service.

Maintenance plans shall provide for prompt changes in maintenance assignments during the period of the plan upon agreement by the parties or their designated representatives.



4. **PROJECT AGREEMENTS.** When improvement of a road listed in Schedule A is to be financed in whole or in part from funds or resources provided by the party not having jurisdiction, the parties shall enter into a project agreement providing for performing the improvement work and its financing. A project agreement is not required for improvement of a road or a road segment over which the party performing and financing such improvement has jurisdiction. Project agreements shall be supplements to this general agreement and subject to the agreements, provisions, and conditions herein contained.
- a. A project agreement shall be entered into prior to beginning of improvement or construction work for which a project agreement is required.
 - b. The project agreement shall include the following elements:
 - 1. Identification of road or road segment to be improved or constructed.
 - 2. Plans and specifications for the project or provision for their development and subsequent agreement thereon.
 - 3. Schedule of construction or improvement work and designation of the party or parties to perform the work.
 - 4. Estimates of cost of improvement or construction.
 - 5. Agreement as to how cost of work is to be borne including arrangements to share in the work or to deposit funds with the performing party for a share of the costs.
 - c. If funds are provided by El Paso County on an advance basis for work to be performed by the U.S. Forest Service, they shall be deposited in the Treasury of the United States to the credit of cooperative work, U.S. Forest Service. Any unused balance of cooperative funds for the purposes outlined in the project agreement shall be returned to El Paso County after completion of the work performed or upon agreement of the U.S. Forest Service. If the cooperative funds are made available on a reimbursement basis as the work progresses or upon its completion, the U.S. Forest Service shall submit to El Paso County periodic billings, but not more often than monthly, or a final billing as the case may be.

The amount of cooperative funds as set forth in the project agreement shall be the maximum commitment of El Paso County to the project unless changed by a modification of the project agreement.

If funds are provided by the U.S. Forest Service for work to be performed by El Paso County the arrangements shall be set forth in the project agreement. Payments to El Paso County shall be made as provided for in the project agreement.



If it appears that the project cost may exceed the estimate and additional funds may be needed, no obligation shall arise against the Federal government with respect to the increased cost except by modification of the project agreement prior to incurring any commitment.

5. **RIGHTS-OF-WAY.** Easements or other interests in land acquired by either party shall be adequate to serve the road needs of both parties. The party having jurisdiction of an existing road or intended to have jurisdiction of a road to be constructed shall obtain the needed rights-of-way in its name. There shall be no provisions in any easement document that will prevent the U.S. Forest Service from using or authorizing the use of roads for which Federal funds were expended. El Paso County must be in a position to assure the U.S. Forest Service the continuance of such uses for the period needed. The party acquiring the easement or other interest in land shall obtain such title evidence and title approval as required in its acquisitions for roads of comparable standards.

The costs of such easements or other interests in land are to be at the expense of the acquiring party.

The U.S. Forest Service shall cooperate in the procurement of rights-of-way over land administered by other agencies of the United States required for any project included under this agreement and shall furnish El Paso County copies of survey notes, maps, and other records.

To the extent possible under available authority, each party agrees to convey easements over lands or interests in lands it owns or administers to the other party in order to provide jurisdiction by the appropriate party as may be agreed to for any road or road segment listed on Schedule A.

6. **ANNUAL MEETING AND CONTINUING CONSULTATION.** El Paso County and U.S. Forest Service shall meet at least once each year to review matters covered by this agreement and to agree on actions to implement this agreement including, but not limited to, (1) approval of changes in the listing of roads on Schedule A; (2) approval of the annual maintenance plan; (3) approval of project agreements for construction or reconstruction; and (4) approval of transfer of jurisdiction of particular roads by easement conveyance. It is also the intent of the parties to arrange for continuing consultation between their representatives with the objective of reaching prompt agreement by the parties on all matters of mutual concern which are covered by this agreement. The Forest Supervisor of the Pike and San Isabel National Forest for the U.S. Forest Service, and Highway Manager for El Paso County shall be responsible for making the arrangements for formal meetings and continuing consultation.
7. **TEXT MESSAGING WHILE DRIVING.** In accordance with Executive Order (EO) 13513, "Federal Leadership on Reducing Text Messaging While Driving," any and all text messaging by Federal employees is banned: a) while driving a Government owned vehicle (GOV) or driving a privately owned vehicle (POV) while on official Government business; or b) using any electronic equipment supplied by the Government when driving



any vehicle at any time. All Cooperatives, their Employees, Volunteers, and Contractors are encouraged to adopt and enforce policies that ban text messaging when driving company owned, leased or rented vehicles, POVs or GOVs when driving while on official Government business or when performing any work for or on behalf of the Government.

8. MODIFICATION AND TERMINATION.

- a. This agreement may be modified by mutual consent.
- b. This agreement may be terminated by either party upon at least 90 days prior written notice, except that such termination shall in no way affect or change any commitment made authorizing the use of roads or rights-of-way for purposes for which Federal funds were expended, or any operation in progress at time of notice, and provided that such termination shall in no way affect the agreement of the parties hereto with respect to any obligations incurred under the agreement until a full settlement has been made.

9. MISCELLANEOUS.

- a. The United States shall not be liable to the recipient for any costs, damages, claims, liabilities, and judgments that arise in connection with the performance of work under this award, including damage to any property owned by the recipient or any third party.
- b. Nothing herein contained shall be construed to obligate the U.S. Forest Service or El Paso County beyond the extent of available funds allocated or programmed for this work, or contrary to applicable laws, rules, and regulations.
- c. No Member of, or Delegate to, the Congress, or Resident Commissioner, shall be admitted to any share or part of this agreement or to any benefits that may arise therefrom, unless it is made with a corporation for its general benefit.
- d. Where applicable, any contract, agreement, or understanding entered into pursuant to this agreement providing for work to be performed shall include the requirements of Federal laws, Executive orders, and Regulations.



10. **PRINCIPAL CONTACTS.** Individuals listed below are authorized to act in their respective areas for matters related to this agreement.

Principal Cooperator Contacts:

Cooperator Program Contact	Cooperator Administrative Contact
Troy Wiitala 3275 Akers Dr Colorado Springs, CO 80922 Telephone: 719-520-7835 FAX: 719-520-6879 Email: troywiitala@elpasoco.com	Robert Evans 3275 Akers Dr Colorado Springs, CO 80922 Telephone: 719-520-7850 FAX: 719-520-6879 Email: robertevans@elpasoco.com
	Tim Stickel 3275 Akers Dr Colorado Springs, CO 80922 Telephone: 719-520-6861 FAX: 719-520-6879 Email: timstickel@elpasoco.com

Principal U.S. Forest Service Contacts:

U.S. Forest Service Program Manager Contact	U.S. Forest Service Administrative Contact
Cait Woods 601 S. Weber St. Colorado Springs, CO 80903 Telephone: 719-477-4210 Email: caitlin.woods@usda.gov	Sara Wolf 2840 Kachina Drive Zip: Pueblo, CO 81008 Telephone: 719-553-1432 Email: sara.wolf@usda.gov

11. **SYSTEM FOR AWARD MANAGEMENT REGISTRATION REQUIREMENT (SAM).** El Paso County shall maintain current information in the System for Award Management (SAM) until receipt of final payment. This requires review and update to the information at least annually after the initial registration, and more frequently if required by changes in information or agreement term(s). For purposes of this agreement, System for Award Management (SAM) means the Federal repository into which an entity must provide information required for the conduct of business as a Cooperative. Additional information about registration procedures may be found at the SAM Internet site at www.sam.gov.
12. **COMMENCEMENT/EXPIRATION DATE.** This agreement is executed as of the date of last signature and is effective through 11/1/2026 at which time it will expire. The expiration date is the final date for completion of all work activities under this agreement



13. **AUTHORIZED REPRESENTATIVES.** By signature below, the parties certify that the individuals listed in this document as representatives of each party are authorized to act in their respective areas for matters related to this agreement.

This agreement shall be effective as of the date herein written and shall supersede all prior existing agreements, if any, for the same roads.

STAN VANDERWERF, Chair
Board of County Commissioners of El Paso County, Colorado

Date

ATTEST: CHUCK BROERMAN, County Clerk & Recorder
County of El Paso, Colorado

Date

DIANA M. TRUJILLO, Forest & Grassland Supervisor
U.S. Forest Service, PSICC

Date

The authority and format of this agreement have been reviewed and approved for signature.

RICHARD MAESTAS Digitally signed by RICHARD MAESTAS
Date: 2021.11.01 09:41:22 -06'00'

RICK MAESTAS
U.S. Forest Service Grants Management Specialist

Date



Burden Statement

According to the Paperwork Reduction Act of 1995, an agency may not conduct or sponsor, and a person is not required to respond to a collection of information unless it displays a valid OMB control number. The valid OMB control number for this information collection is 0596-0217. The time required to complete this information collection is estimated to average 4 hours per response, including the time for reviewing instructions, searching existing data sources, gathering and maintaining the data needed, and completing and reviewing the collection of information.

The U.S. Department of Agriculture (USDA) prohibits discrimination in all its programs and activities on the basis of race, color, national origin, age, disability, and where applicable, sex, marital status, familial status, parental status, religion, sexual orientation, genetic information, political beliefs, reprisal, or because all or part of an individual's income is derived from any public assistance. (Not all prohibited bases apply to all programs.) Persons with disabilities who require alternative means for communication of program information (Braille, large print, audiotape, etc.) should contact USDA's TARGET Center at 202-720-2600 (voice and TDD).

To file a complaint of discrimination, write USDA, Director, Office of Civil Rights, 1400 Independence Avenue, SW, Washington, DC 20250-9410 or call toll free (866) 632-9992 (voice). TDD users can contact USDA through local relay or the Federal relay at (800) 877-8339 (TDD) or (866) 377-8642 (relay voice). USDA is an equal opportunity provider and employer.

SCHEDULE A AND ANNUAL MAINTENANCE PLANS
TO
FOREST ROAD AGREEMENT NUMBER: 22-RO-11021200-001
BETWEEN THE
COUNTY OF EL PASO, COLORADO
AND THE
PIKE AND SAN ISABEL NATIONAL FORESTS
CIMARRON AND COMANCHE NATIONAL GRASSLANDS
(PSICC)

The following pages attached are the listed roads or segments that meet the criteria in Item 1a, Intent to cooperate, of the Standard Road Agreement.

Roads Covered by Agreement, please see the following pages.

STAN VANDERWERF, Chair	Date
Board of County Commissioners of El Paso County, Colorado	

ATTEST: CHUCK BROERMAN, County Clerk & Recorder	Date
County of El Paso, Colorado	

DIANA M. TRUJILLO, Forest & Grassland Supervisor	Date
U.S. Forest Service, PSICC	

The authority and format of this instrument has been reviewed and approved for signature.

**RICHARD
MAESTAS**

Digitally signed by RICHARD
MAESTAS
Date: 2021.11.01 09:41:53
-06'00'

RICK MAESTAS	DATE
Grants Management Specailist	
U.S. Forest Service	

**SCHEDULE A
ROAD SUMMARY TABLE**

Pike & San Isabel NF, Cimarron & Comanche NG National Forest
El Paso County, State of Colorado County, State of

USFS Agreement Number: 22-RO-11021200-001

					COUNTY ROW			USFS ROW		ROAD RESTRICTIONS	ROAD MAINTENANCE & SIGNING	
					County has jurisdiction for law enforcement and authority to control and regulate use.			USFS has jurisdiction to control and regulate use. Both County and USFS have law enforcement jurisdiction.		Restrictions to traffic	Operating Maintenance Level	
ROAD NAME	ROAD #		TERMINI	LENGTH	OWN	EASEMENT	CLAIMED (Jud. Dec. required)	OWN (USFS Land)	EASEMENT		COUNTY	USFS
	NFSR	CNTY										
Old Stage		368	0.75 - 4.157	3.407		X					X	
Old Stage	368		4.157 - 5.791	1.634				X				3
Old Stage		368	5.791 - 5.926	0.135		X					X	
Old Stage	368		5.926 - 6.175	0.249				X				3
Old Stage		368	6.175 - 6.22	0.045		X					X	
Old Stage	368		6.22 - 6.863	0.643				X	X			3
Gold Camp	370		14.2 - 17.6	3.400				X				3
Mount Herman	320		10.45 - 12.52	2.070				X	X			3

ANNUAL ROAD MAINTENANCE PLAN

Beginning Date Pike	El Paso County	Ending Date CO
National Forest Old Stage Road		State 368
Road Name End of Pavement	FS Road Number Exit Pvt	County Road Number 3
Beginning Terminus 0.75	Ending Terminus 4.157	Maintenance Level CTY
Beginning Milepost 3.407	Ending Milepost	Jurisdiction
Length (miles)	R&B District	Priority

Note:

Maintenance Activity	Maintenance Responsibility		Schedule	Remarks
	FS	County		
Surface Blading	<input type="checkbox"/>	<input checked="" type="checkbox"/>	as necessary to meet El Paso County safety standards	
Surface Repair	<input type="checkbox"/>	<input checked="" type="checkbox"/>		
Surface Replacement	<input type="checkbox"/>	<input checked="" type="checkbox"/>		
Dust Abatement	<input type="checkbox"/>	<input checked="" type="checkbox"/>		
Slide Removal	<input type="checkbox"/>	<input checked="" type="checkbox"/>		
Roadside Brushing/Mowing	<input type="checkbox"/>	<input checked="" type="checkbox"/>		
Ditch Maintenance	<input type="checkbox"/>	<input checked="" type="checkbox"/>		
Culvert Cleaning	<input type="checkbox"/>	<input checked="" type="checkbox"/>		
Culvert Replacement	<input type="checkbox"/>	<input checked="" type="checkbox"/>		
Warning/Regulatory Signs	<input type="checkbox"/>	<input checked="" type="checkbox"/>		
Guide Signs	<input checked="" type="checkbox"/>	<input checked="" type="checkbox"/>		
Bridges:				
Inspection	<input type="checkbox"/>	<input type="checkbox"/>		
Posting	<input type="checkbox"/>	<input type="checkbox"/>		
Maintenance	<input type="checkbox"/>	<input type="checkbox"/>		
Snow Removal	<input type="checkbox"/>	<input checked="" type="checkbox"/>	as necessary to meet El Paso County safety standards	
Hazard Tree Removal	<input checked="" type="checkbox"/>	<input checked="" type="checkbox"/>		

ANNUAL ROAD MAINTENANCE PLAN

Beginning Date Pike	Ending Date CO
National Forest Old Stage Road	County NFSR 368
Road Name Exit Pvt	State 3
Beginning Terminus 4.157	County Road Number FS
Beginning Milepost 1.634	Maintenance Level FS
Length (miles)	Jurisdiction
R&B District	Priority

Note:

Maintenance Activity	Maintenance Responsibility		Schedule	Remarks
	FS	County		
Surface Blading	<input type="checkbox"/>	<input checked="" type="checkbox"/>	as necessary to maintain Forest Service Level 3 road standards	
Surface Repair	<input type="checkbox"/>	<input checked="" type="checkbox"/>		
Surface Replacement	<input checked="" type="checkbox"/>	<input checked="" type="checkbox"/>		
Dust Abatement	<input type="checkbox"/>	<input checked="" type="checkbox"/>		
Slide Removal	<input checked="" type="checkbox"/>	<input checked="" type="checkbox"/>		
Roadside Brushing/Mowing	<input type="checkbox"/>	<input checked="" type="checkbox"/>		
Ditch Maintenance	<input type="checkbox"/>	<input checked="" type="checkbox"/>		
Culvert Cleaning	<input checked="" type="checkbox"/>	<input checked="" type="checkbox"/>		
Culvert Replacement	<input checked="" type="checkbox"/>	<input checked="" type="checkbox"/>		
Warning/Regulatory Signs	<input type="checkbox"/>	<input checked="" type="checkbox"/>		
Guide Signs	<input checked="" type="checkbox"/>	<input checked="" type="checkbox"/>		
Bridges:				
Inspection	<input type="checkbox"/>	<input type="checkbox"/>		
Posting	<input type="checkbox"/>	<input type="checkbox"/>		
Maintenance	<input type="checkbox"/>	<input type="checkbox"/>		
Snow Removal	<input type="checkbox"/>	<input checked="" type="checkbox"/>	as necessary	
Hazard Tree Removal	<input checked="" type="checkbox"/>	<input checked="" type="checkbox"/>	as necessary to maintain Forest Service Level 3 road standards	

ANNUAL ROAD MAINTENANCE PLAN

Beginning Date Pike <hr/> National Forest Old Stage Road <hr/> Road Name Enter Pvt <hr/> Beginning Terminus 5.791 <hr/> Beginning Milepost 0.135 <hr/> Length (miles)	El Paso <hr/> County <hr/> FS Road Number Exit Pvt <hr/> Ending Terminus 5.926 <hr/> Ending Milepost <hr/> R&B District	Ending Date CO <hr/> State 368 <hr/> County Road Number 3 <hr/> Maintenance Level CTY <hr/> Jurisdiction <hr/> Priority
--	---	--

Note:

Maintenance Activity	Maintenance Responsibility		Schedule	Remarks
	FS	County		
Surface Blading	<input type="checkbox"/>	<input checked="" type="checkbox"/>	as necessary to meet El Paso County safety standards	
Surface Repair	<input type="checkbox"/>	<input checked="" type="checkbox"/>		
Surface Replacement	<input type="checkbox"/>	<input checked="" type="checkbox"/>		
Dust Abatement	<input type="checkbox"/>	<input checked="" type="checkbox"/>		
Slide Removal	<input type="checkbox"/>	<input checked="" type="checkbox"/>		
Roadside Brushing/Mowing	<input type="checkbox"/>	<input checked="" type="checkbox"/>		
Ditch Maintenance	<input type="checkbox"/>	<input checked="" type="checkbox"/>		
Culvert Cleaning	<input type="checkbox"/>	<input checked="" type="checkbox"/>		
Culvert Replacement	<input type="checkbox"/>	<input checked="" type="checkbox"/>		
Warning/Regulatory Signs	<input type="checkbox"/>	<input checked="" type="checkbox"/>		
Guide Signs	<input checked="" type="checkbox"/>	<input checked="" type="checkbox"/>		
Bridges:				
Inspection	<input type="checkbox"/>	<input type="checkbox"/>		
Posting	<input type="checkbox"/>	<input type="checkbox"/>		
Maintenance	<input type="checkbox"/>	<input type="checkbox"/>		
Snow Removal	<input type="checkbox"/>	<input checked="" type="checkbox"/>	as necessary to meet El Paso County safety standards	
Hazard Tree Removal	<input checked="" type="checkbox"/>	<input checked="" type="checkbox"/>		

ANNUAL ROAD MAINTENANCE PLAN

Beginning Date Pike	Ending Date CO
National Forest Old Stage Road	County El Paso
Road Name Exit Pvt	FS Road Number NFSR 368
Beginning Terminus 5.926	County Road Number 3
Beginning Milepost 0.249	Maintenance Level FS
Length (miles)	Ending Terminus 6.175
	Ending Milepost
	Jurisdiction
	Priority
	R&B District

Note:

Maintenance Activity	Maintenance Responsibility		Schedule	Remarks
	FS	County		
Surface Blading	<input type="checkbox"/>	<input checked="" type="checkbox"/>	as necessary to maintain Forest Service Level 3 road standards	
Surface Repair	<input type="checkbox"/>	<input checked="" type="checkbox"/>		
Surface Replacement	<input checked="" type="checkbox"/>	<input checked="" type="checkbox"/>		
Dust Abatement	<input type="checkbox"/>	<input checked="" type="checkbox"/>		
Slide Removal	<input checked="" type="checkbox"/>	<input checked="" type="checkbox"/>		
Roadside Brushing/Mowing	<input type="checkbox"/>	<input checked="" type="checkbox"/>		
Ditch Maintenance	<input type="checkbox"/>	<input checked="" type="checkbox"/>		
Culvert Cleaning	<input checked="" type="checkbox"/>	<input checked="" type="checkbox"/>		
Culvert Replacement	<input checked="" type="checkbox"/>	<input checked="" type="checkbox"/>		
Warning/Regulatory Signs	<input type="checkbox"/>	<input checked="" type="checkbox"/>		
Guide Signs	<input checked="" type="checkbox"/>	<input checked="" type="checkbox"/>		
Bridges:				
Inspection	<input type="checkbox"/>	<input type="checkbox"/>		
Posting	<input type="checkbox"/>	<input type="checkbox"/>		
Maintenance	<input type="checkbox"/>	<input type="checkbox"/>		
Snow Removal	<input type="checkbox"/>	<input checked="" type="checkbox"/>	as necessary	
Hazard Tree Removal	<input checked="" type="checkbox"/>	<input checked="" type="checkbox"/>	as necessary to maintain Forest Service Level 3 road standards	

ANNUAL ROAD MAINTENANCE PLAN

Beginning Date Pike	Ending Date CO
National Forest Old Stage Road	County 368
Road Name Enter Pvt	State 3
Beginning Terminus 6.175	County Road Number CTY
Beginning Milepost 0.045	Maintenance Level CTY
Length (miles)	Jurisdiction
R&B District	Priority

Note:

Maintenance Activity	Maintenance Responsibility		Schedule	Remarks
	FS	County		
Surface Blading	<input type="checkbox"/>	<input checked="" type="checkbox"/>	as necessary to meet El Paso County safety standards	
Surface Repair	<input type="checkbox"/>	<input checked="" type="checkbox"/>		
Surface Replacement	<input type="checkbox"/>	<input checked="" type="checkbox"/>		
Dust Abatement	<input type="checkbox"/>	<input checked="" type="checkbox"/>		
Slide Removal	<input type="checkbox"/>	<input checked="" type="checkbox"/>		
Roadside Brushing/Mowing	<input type="checkbox"/>	<input checked="" type="checkbox"/>		
Ditch Maintenance	<input type="checkbox"/>	<input checked="" type="checkbox"/>		
Culvert Cleaning	<input type="checkbox"/>	<input checked="" type="checkbox"/>		
Culvert Replacement	<input type="checkbox"/>	<input checked="" type="checkbox"/>		
Warning/Regulatory Signs	<input type="checkbox"/>	<input checked="" type="checkbox"/>		
Guide Signs	<input checked="" type="checkbox"/>	<input checked="" type="checkbox"/>		
Bridges:				
Inspection	<input type="checkbox"/>	<input type="checkbox"/>		
Posting	<input type="checkbox"/>	<input type="checkbox"/>		
Maintenance	<input type="checkbox"/>	<input type="checkbox"/>		
Snow Removal	<input type="checkbox"/>	<input checked="" type="checkbox"/>	as necessary to meet El Paso County safety standards	
Hazard Tree Removal	<input checked="" type="checkbox"/>	<input checked="" type="checkbox"/>		

ANNUAL ROAD MAINTENANCE PLAN

Beginning Date Pike <hr/> National Forest Old Stage Road <hr/> Road Name Exit Pvt <hr/> Beginning Terminus 6.220 <hr/> Beginning Milepost 0.643 <hr/> Length (miles)	El Paso <hr/> County NFSR 368 <hr/> FS Road Number Intersect w/ Gold Camp, 370 <hr/> Ending Terminus 6.863 <hr/> Ending Milepost <hr/> R&B District	Ending Date CO <hr/> State <hr/> County Road Number 3 <hr/> Maintenance Level FS <hr/> Jurisdiction <hr/> Priority
---	--	---



Note:

Maintenance Activity	Maintenance Responsibility		Schedule	Remarks
	FS	County		
Surface Blading	<input type="checkbox"/>	<input checked="" type="checkbox"/>	as necessary to maintain Forest Service Level 3 road standards	
Surface Repair	<input type="checkbox"/>	<input checked="" type="checkbox"/>		
Surface Replacement	<input checked="" type="checkbox"/>	<input checked="" type="checkbox"/>		
Dust Abatement	<input type="checkbox"/>	<input checked="" type="checkbox"/>		
Slide Removal	<input checked="" type="checkbox"/>	<input checked="" type="checkbox"/>		
Roadside Brushing/Mowing	<input type="checkbox"/>	<input checked="" type="checkbox"/>		
Ditch Maintenance	<input type="checkbox"/>	<input checked="" type="checkbox"/>		
Culvert Cleaning	<input checked="" type="checkbox"/>	<input checked="" type="checkbox"/>		
Culvert Replacement	<input checked="" type="checkbox"/>	<input checked="" type="checkbox"/>		
Warning/Regulatory Signs	<input type="checkbox"/>	<input checked="" type="checkbox"/>		
Guide Signs	<input checked="" type="checkbox"/>	<input checked="" type="checkbox"/>		
Bridges:				
Inspection	<input type="checkbox"/>	<input type="checkbox"/>		
Posting	<input type="checkbox"/>	<input type="checkbox"/>		
Maintenance	<input type="checkbox"/>	<input type="checkbox"/>		
Snow Removal	<input type="checkbox"/>	<input checked="" type="checkbox"/>	as necessary	
Hazard Tree Removal	<input checked="" type="checkbox"/>	<input checked="" type="checkbox"/>	as necessary to maintain Forest Service Level 3 road standards	

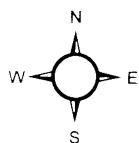
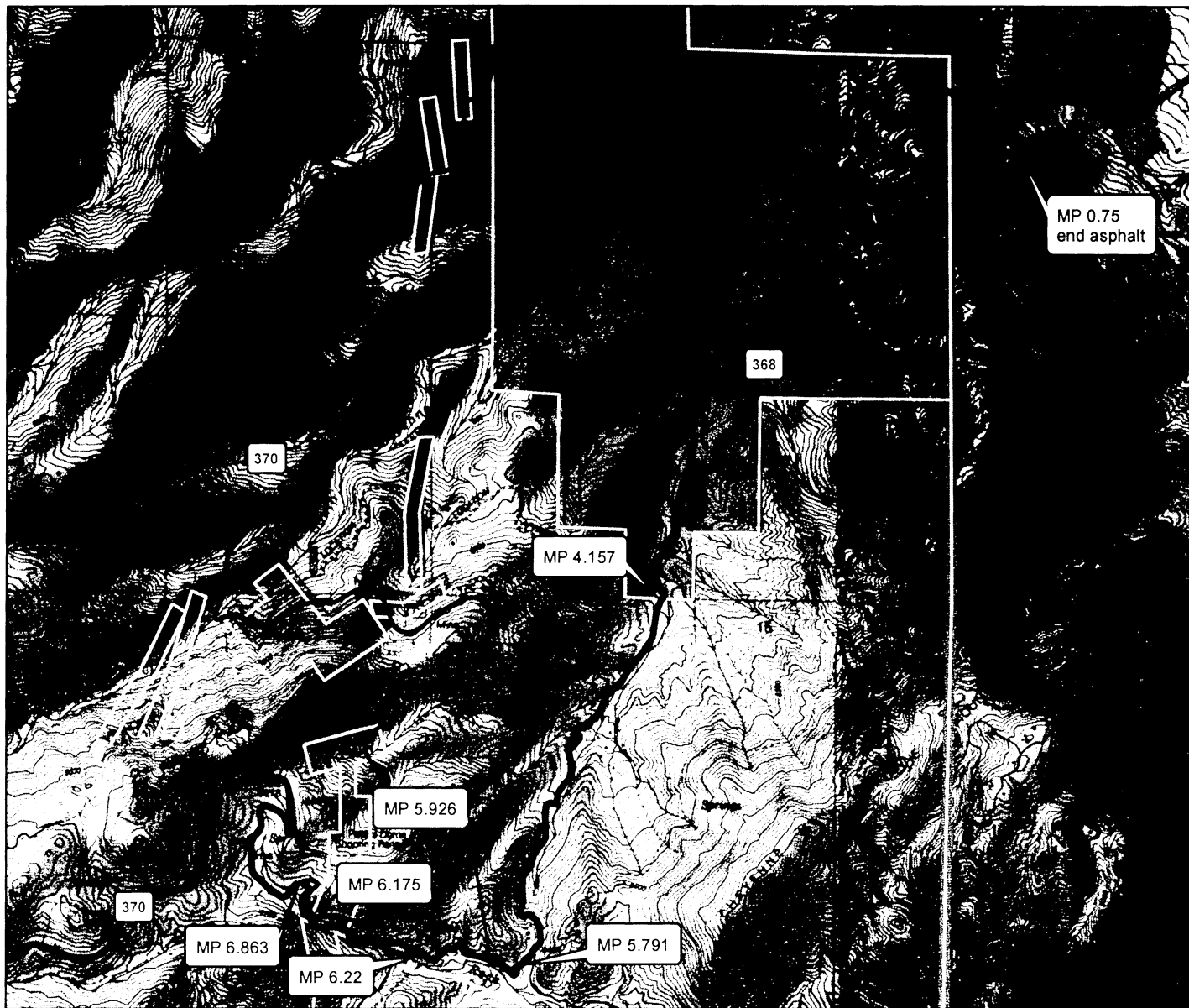
Exhibit A - NFSR 368, Old Stage Road Schedule A Area Map

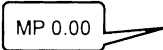
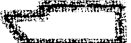

LEGEND

-  NFSR 368, Old Stage
FS Jurisdiction, under Schedule A agreement with El Paso County
-  CR 368, Old Stage
CTY Jurisdiction, under Schedule A agreement with El Paso County
-  Forest Service MVUM Roads
-  State or Local Road
-  Milepost - USFS INFRA Database
-  Forest Service Boundary

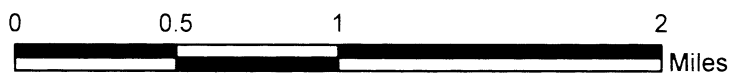

ANNUAL ROAD MAINTENANCE PLAN

Beginning Date	Ending Date	
Pike	El Paso	CO
National Forest	County	State
Gold Camp Road	NFSR 370	
Road Name	FS Road Number	County Road Number
Intersect w/ Old Stage, 368	Teller Cty Line	3
Beginning Terminus	Ending Terminus	Maintenance Level
14.2	17.6	FS
Beginning Milepost	Ending Milepost	Jurisdiction
3.4		
Length (miles)	R&B District	Priority

Note:

Maintenance Activity	Maintenance Responsibility		Schedule	Remarks
	FS	County		
Surface Blading	<input type="checkbox"/>	<input checked="" type="checkbox"/>	as necessary to maintain Forest Service Level 3 road standards	
Surface Repair	<input type="checkbox"/>	<input checked="" type="checkbox"/>		
Surface Replacement	<input checked="" type="checkbox"/>	<input checked="" type="checkbox"/>		
Dust Abatement	<input type="checkbox"/>	<input checked="" type="checkbox"/>		
Slide Removal	<input checked="" type="checkbox"/>	<input checked="" type="checkbox"/>		
Roadside Brushing/Mowing	<input type="checkbox"/>	<input checked="" type="checkbox"/>		
Ditch Maintenance	<input type="checkbox"/>	<input checked="" type="checkbox"/>		
Culvert Cleaning	<input checked="" type="checkbox"/>	<input checked="" type="checkbox"/>		
Culvert Replacement	<input checked="" type="checkbox"/>	<input checked="" type="checkbox"/>		
Warning/Regulatory Signs	<input type="checkbox"/>	<input checked="" type="checkbox"/>		
Guide Signs	<input checked="" type="checkbox"/>	<input checked="" type="checkbox"/>		
Bridges:				
Inspection	<input type="checkbox"/>	<input type="checkbox"/>		
Posting	<input type="checkbox"/>	<input type="checkbox"/>		
Maintenance	<input type="checkbox"/>	<input type="checkbox"/>		
Snow Removal	<input type="checkbox"/>	<input checked="" type="checkbox"/>	as necessary	
Hazard Tree Removal	<input checked="" type="checkbox"/>	<input type="checkbox"/>	as necessary to maintain Forest Service Level 3 road standards	

Exhibit A - NFSR 370, Gold Camp Road Schedule A Area Map

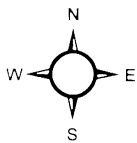
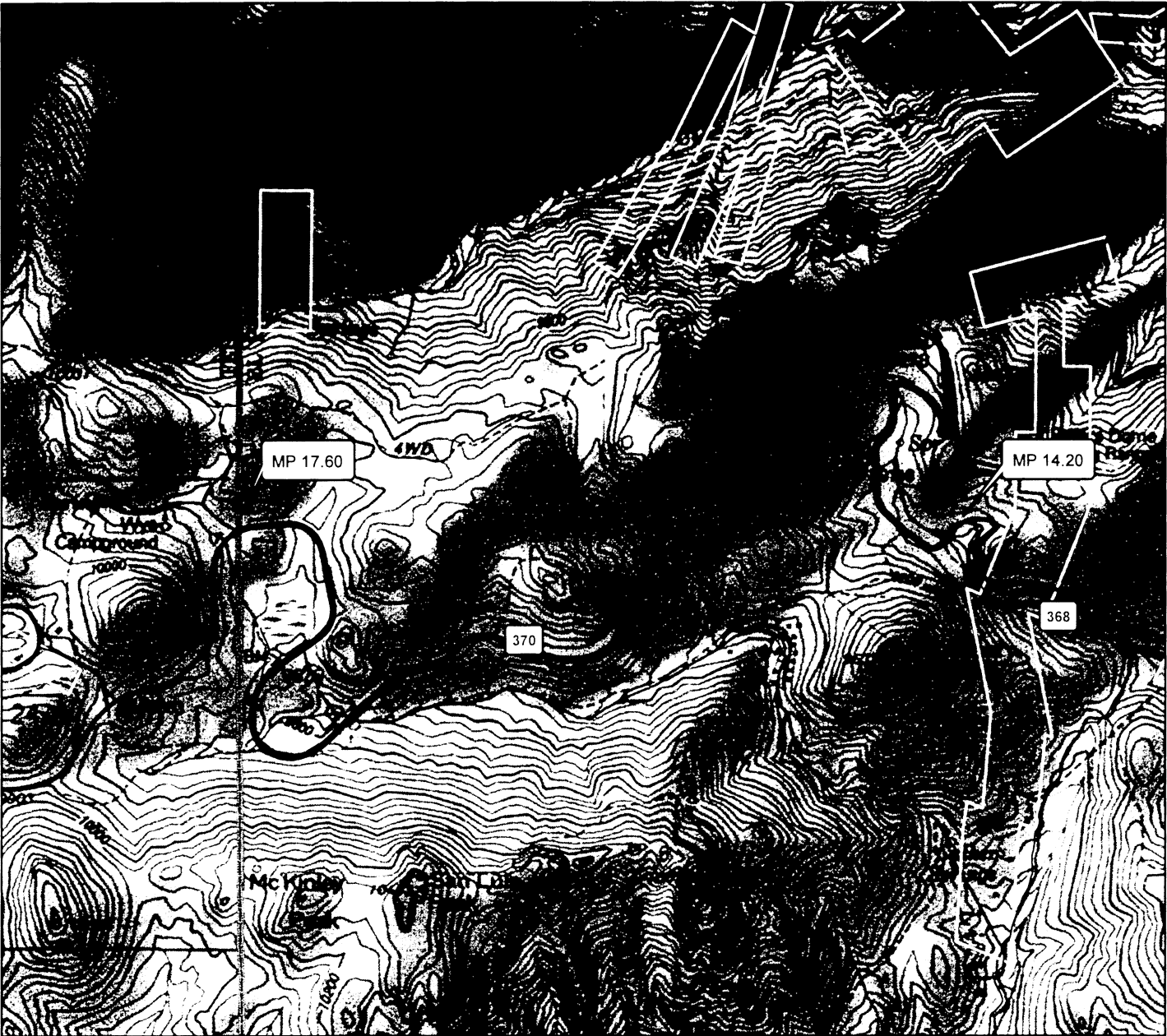

LEGEND

NFSR 370, Gold Camp
FS Jurisdiction, under Schedule A agreement with El Paso County

Forest Service MVUM Roads

State or Local Road

Milepost - USFS INFRA Database

Forest Service Boundary

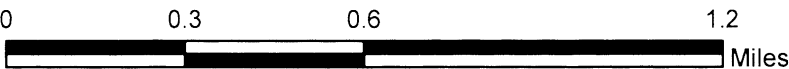

ANNUAL ROAD MAINTENANCE PLAN

Beginning Date Pike National Forest Mount Herman Road Road Name Red Rocks Road Beginning Terminus 10.45 Beginning Milepost 2.07 Length (miles)	El Paso County NFSR 320 FS Road Number West end of Bridge Ending Terminus 12.52 Ending Milepost R&B District	Ending Date CO State County Road Number 3 Maintenance Level FS Jurisdiction Priority
---	---	---



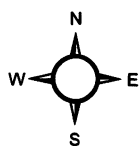

Note:

Maintenance Activity	Maintenance Responsibility		Schedule	Remarks
	FS	County		
Surface Blading	<input type="checkbox"/>	<input checked="" type="checkbox"/>	as necessary to maintain Forest Service Level 3 road standards	
Surface Repair	<input type="checkbox"/>	<input checked="" type="checkbox"/>		
Surface Replacement	<input checked="" type="checkbox"/>	<input checked="" type="checkbox"/>		
Dust Abatement	<input type="checkbox"/>	<input checked="" type="checkbox"/>		
Slide Removal	<input checked="" type="checkbox"/>	<input checked="" type="checkbox"/>		
Roadside Brushing/Mowing	<input type="checkbox"/>	<input checked="" type="checkbox"/>		
Ditch Maintenance	<input type="checkbox"/>	<input checked="" type="checkbox"/>		
Culvert Cleaning	<input checked="" type="checkbox"/>	<input checked="" type="checkbox"/>		
Culvert Replacement	<input checked="" type="checkbox"/>	<input checked="" type="checkbox"/>		
Warning/Regulatory Signs	<input type="checkbox"/>	<input checked="" type="checkbox"/>		
Guide Signs	<input checked="" type="checkbox"/>	<input checked="" type="checkbox"/>		
Bridges:				
Inspection	<input type="checkbox"/>	<input type="checkbox"/>		
Posting	<input type="checkbox"/>	<input type="checkbox"/>		
Maintenance	<input type="checkbox"/>	<input type="checkbox"/>		
Snow Removal	<input type="checkbox"/>	<input checked="" type="checkbox"/>	as necessary	
Hazard Tree Removal	<input checked="" type="checkbox"/>	<input type="checkbox"/>	as necessary to maintain Forest Service Level 3 road standards	

Exhibit A - NFSR 320, Mount Herman Road Schedule A Area Map

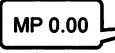

LEGEND

-  NFSR 320, Mount Herman
FS Jurisdiction, under Schedule A agreement with El Paso County
-  Forest Service MVUM Roads
-  State or Local Road
-  Milepost - USFS INFRA Database
-  Forest Service Boundary

